

GENERAL NOTES

1. ALL CONSTRUCTION WORK SHALL CONFORM TO THE APPLICABLE CODES, AMENDMENTS, RULES AND REQUIREMENTS, ORDINANCES, LAWS, ORDERS AND APPROVALS OF THE:
- 1.A. INTERNATIONAL BUILDING CODE (IBC), 2018 EDITION WITH THE GEORGIA STATE AMENDMENTS TO THE IBCAS PER THE GEORGIA DEPARTMENT OF COMMUNITY AFFAIRS (DCA)
  - 1.D. INTERNATIONAL PLUMBING CODE (IPC)
  - 1.E. INTERNATIONAL MECHANICAL CODE (IMC)NATIONAL FIRE PROTECTION AGENCY (NFPA)
  - 1.F. NATIONAL ELECTRIC CODE (NEC)
  - 1.G. AMERICAN NATIONAL STANDARDS INSTITUTE (ANSI)
  - 1.H. AMERICAN S WITH DISABILITIES ACT (ADA)
2. THE CONTRACT DOCUMENTS ARE THE INSTRUMENTS OF SERVICE AND SHALL REMAIN THE PROPERTY OF THE INTERIOR DESIGNER WHETHER THE PROJECT FOR WHICH THEY ARE PREPARED ARE EXECUTED OR NOT.
3. "INSTALL" MEANS SUPPLIED BY ANOTHER PARTY TO BE INSTALLED BY THE CONTRACTOR.
4. "PROVIDE" MEANS PROVIDE SUPPLIES AND INSTALL, COMPLETE IN PLACE.
5. "TYPICAL" MEANS IDENTICAL FOR ALL CONDITIONS NOT NOTED.
6. CONTRACTOR SHALL VERIFY ALL DIMENSIONS AND CONDITIONS IN THE FIELD PRIOR TO BEGINNING WORK AND SHALL REPORT ANY DISCREPANCIES TO THE INTERIOR DESIGNER BEFORE PROCEEDING.
7. CARE SHOULD BE TAKEN IN VERIFYING THE LOCATION OF THE EXISTING COLUMNS WITHIN THE AREA OF WORK. THE CONTRACTOR SHALL CLOSELY COORDINATE WITH THE OWNER TO VERIFY THE EXACT LOCATIONS OF PROPOSED EQUIPMENT TO BE PLACED WITHIN THE AREA OF WORK.
8. REFER TO PLAN DRAWINGS FOR LOCATION AND DETAILS OF WORK ITEMS NOT SHOWN ON THE STRUCTURAL DRAWINGS.
9. OMISSION OR CONFLICT BETWEEN VARIOUS ELEMENTS OF THE DRAWINGS, NOTES AND DETAILS SHALL BE BROUGHT TO THE ATTENTION OF THE INTERIOR DESIGNER AND RESOLVED BEFORE PROCEEDING WITH WORK.
10. DO NOT USED SCALED DIMENSIONS. USE WRITTEN DIMENSIONS OR WHERE NO DIMENSIONS ARE PROVIDED CONSULT WITH THE INTERIOR DESIGNER BEFORE PROCEEDING WITH THE WORK.
11. HORIZONTAL DIMENSIONS INDICATED ARE TO OR FROM THE FINISHED FACE OF EXISTING CONSTRUCTION OR TO CENTERLINE OF FRAMING IF EXTENDED BEYOND DRAWING.
12. V ERTICAL DIMENSIONS INDICATED ARE TO BE NOTED FROM ABOVE THE FINISHED FLOOR (A.F.F.) UNLESS OTHERWISE INDICATED.
13. ESTABLISH AND VERIFY THE SIZE AND LOCATIONS OF ALL BLOCK-OUTS, INSERTS, OPENINGS, CURBS, BASES, AND PADS FOR ARCHITECTURAL, MECHANICAL, ELECTRICAL, AND PLUMBING, WITH APPROPRIATE TRADE DRAWINGS AND SUBCONTRACTORS PRIOR TO CONSTRUCTION.
14. ALL DETAILS SHOWN APPLY WHETHER SPECIFICALLY REFERENCED OR NOT.
15. CONTRACTORS SHALL PROVIDE (PRIOR TO PROCEEDING WITH CONSTRUCTION) AND FOLLOW MANUFACTURER'S SPECIFICATIONS, INSTRUCTIONS, SHOP DRAWINGS, AND SAMPLES. IF THESE ARE CONTRARY TO CONTRACT DOCUMENTS, CONTRACTOR WILL INFORM AND RESOLVE DISCREPANCIES THE INTERIOR DESIGNER BEFORE PROCEEDING.
16. THE FINISHED WORK SHALL BE STRUCTURALLY SOUND, WELL ANCHORED, IN TRUE ALIGNMENT, PLUMB. LEVEL, SMOOTH, AND CLEAN, UNIFORM IN APPEARANCE WITH NO WAVES, DISTORTIONS, HOLES, CRACKS, STAINS, OR DISCOLORATIONS. JOINTING SHALL BE TIGHTLY FITTED, NEAT, AND WELL SCRIBED. THE FINISHED WORK SHALL NOT HAVE EXPOSED OR UNSIGHTLY ANCHORS OR FASTENERS AND SHALL NOT HAVE HAZARDOUS OR UNSAFE CORNERS. ALL WORK SHALL HAVE THE PROVISION FOR EXPANSION, CONTRACTION, AND SHRINKAGE AS NECESSARY TO AVOID CRACKS, WARPING, AND BUCKLING, DUE TO TEMPERATURE AND HUMIDITY.
17. CONTRACTORS SHALL COMPLY WITH THE BASE REQUIREMENTS AND DESIGN CRITERIA AS SPECIFIED.
18. INTERIOR WALLS TO USE 3 - 5/8" METAL STUDS, \*UNLESS OTHERWISE NOTED.
19. INTERIOR WALLS TO USE 5/8" GYP. BOARD, \*UNLESS OTHERWISE NOTED.
20. EXTERIOR WALLS TO USE 6" METAL STUDS.
21. PLUMBING WALLS TO USE 6" METAL STUDS.
22. GENERAL OUTLETS TO BE 18" A.F.F. \*UNLESS OTHERWISE NOTED.

Serenity

TIA WILLIAMS

INDS 1145 - CAD FUNDAMENTALS

TESLIMAT ADEKANMBI

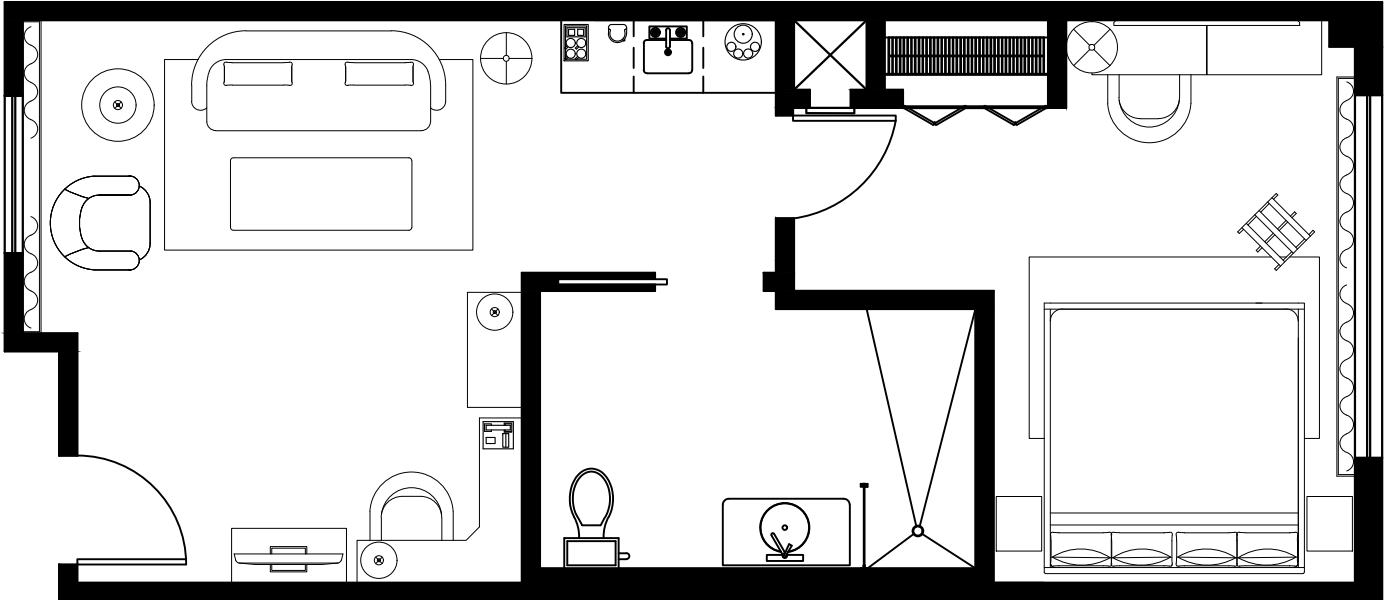

NUM  
PAG

SECTION CALL OUT TAG

NUM  
PAG

ELEVATION CALL OUT TAG

W-#

WINDOW TAG

D-#

DOOR TAG

F-#

FURNITURE TAG

WALL TREATMENT

FLOOR TREATMENT

CEILING TREATMENT

TRIM / BASEBORAD TREATMENT

COVER SHEET	
PAGE	DESCRIPTION
ID101	DIMENSIONED FLOOR PLAN
ID102	FURNITURE PLAN
ID103	REFLECTED CEILING PLAN
ID104	ELECTRICAL PLAN
ID105	FINISH PLAN
ID106	FLOOR FINISH PLAN
ID201	LIVING ROOM ELEVATION
ID202	BEDROOM ELEVATION
ID203	BATHROOM ELEVATION
ID301	SECTION DETAIL
ID401	ENLARGED HORIZONTAL SECTION
ID601	DOOR AND HARDWARE SCHEDULE
ID602	WINDOW SCHEDULE
ID603	FURNITURE SCHEDULE
ID604	LIGHTING SCHEDULE
ID605	FINISH SCHEDULE
ID701	LIVING ROOM DESIGN BOARD
ID702	BATHROOM DESIGN BOARD
ID703	BEDROOM DESIGN BOARD
ID704	RENDERED FLOOR PLAN
ID705	RENDERED PERSPECTIVE VIEW



TIABRISHUN@DESIGN.COM

CLIENT NAME:  
HOTEL APHRODITE -  
SUITE REMODEL

CLIENT ADDRESS:  
4001 PRESIDENTIAL PARKWAY  
ATLANTA, GEORGIA 30340

STAMP:

SCALE: VARIES

DRAWN BY: TIA W.

DATE: 11/22/2024

FILE NAME:

HOTEL SUITE  
PROJECT

SHEET NUMBER:

ID001

SHEET NAME:

COVER SHEET



LEGEND

NUM  
PAG

SECTION CALL OUT TAG

NUM  
PAG

ELEVATION CALL OUT TAG

W-#

WINDOW TAG

D-#

DOOR TAG

101

DIMENSIONED FLOOR PLAN

SCALE 1/4" = 1'-0"

TIABRISHUN@DESIGN.COM

CLIENT NAME:  
HOTEL APHRODITE -  
SUITE REMODEL

CLIENT ADDRESS:  
4001 PRESIDENTIAL PARKWAY  
ATLANTA, GEORGIA 30340

STAMP:

SCALE: 1/4" = 1'-0

DRAWN BY: TIA W.

DATE: 11/22/2024

FILE NAME:

HOTEL SUITE  
PROJECT

SHEET NUMBER:

ID101

SHEET NAME:

FLOOR PLAN  
W/ DIMENSIONS





TIABRISHUN@DESIGN.COM

CLIENT NAME:  
**HOTEL APHRODITE -  
SUITE REMODEL**

CLIENT ADDRESS:  
**4001 PRESIDENTIAL PARKWAY  
ATLANTA, GEORGIA 30340**

STAMP:

SCALE: 1/4" = 1'-0"

DRAWN BY: TIA W.

DATE: 11/22/2024

FILE NAME:

HOTEL SUITE  
PROJECT

SHEET NUMBER:

ID102

SHEET NAME:

FURNITURE  
PLAN

LEGEND

- T-#

TABLE
- L-#

LAMP
- S-#

SOFA
- C-#

CHAIR
- R-#

RUG
- BD-#

BED
- B-#

BENCH
- V-#

VANITY

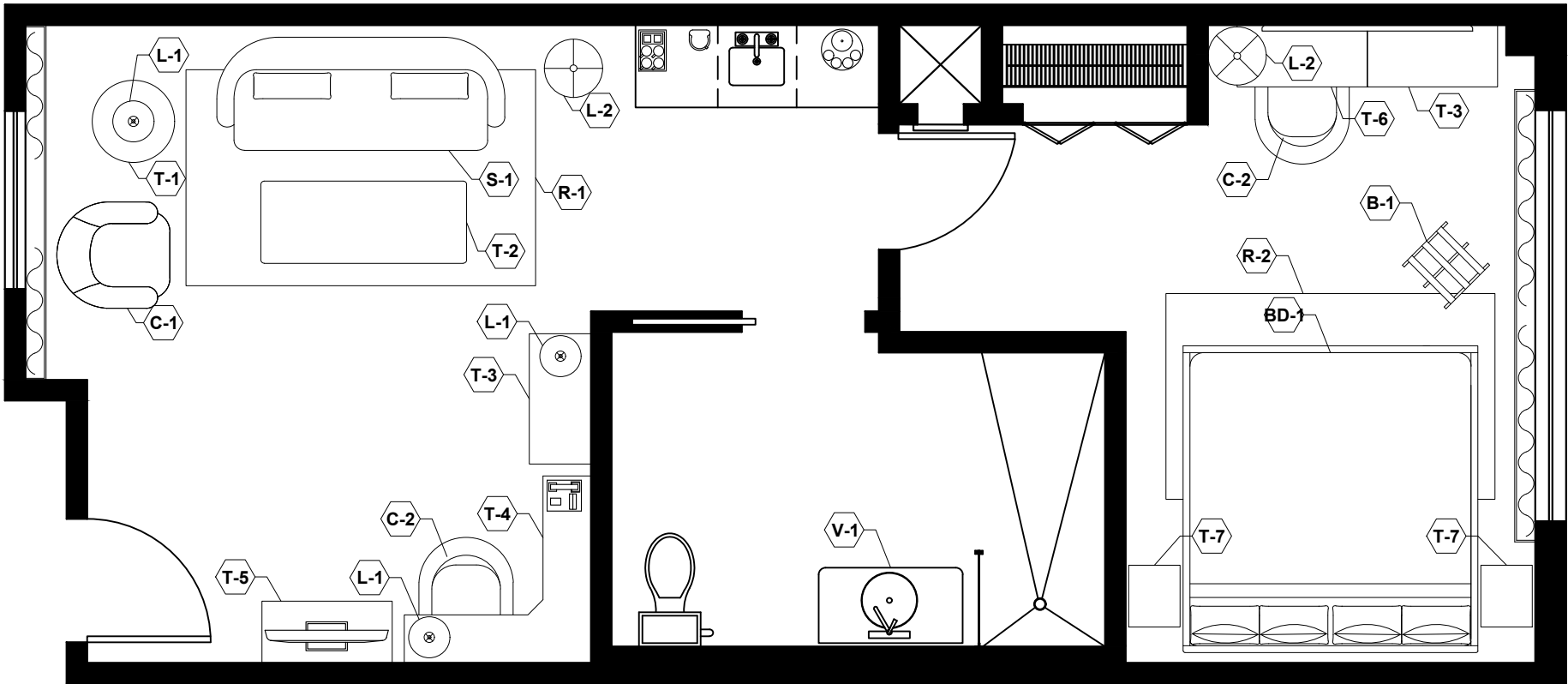

102

FURNITURE PLAN

SCALE 1/4" = 1'-0"





**CLIENT NAME: HOTEL APHRODITE - SUITE REMODEL**

**CLIENT ADDRESS:  
4001 PRESIDENTIAL PARKWAY  
ATLANTA, GEORGIA 30340**

**STAMP:**

**SCALE:** 1/4" = 1'-0"

**DRAWN BY: TIA W**

**DATE:** 11/22/2024

**FILE NAME:**

# HOTEL SUITE PROJECT

**SHEET NUMBER:**

ID103

**SHEET NAME:**

## REFLECTED CEILING PLAN

## LEGEND



FANDELIER WITH LIGHTING KIT

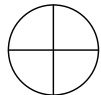

FLUSH MOUNT



PENDANT



RECESSED CAN

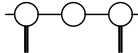

## WALL SCONES



BATH FAN WITH LIGHT



SMOKE DETECTOR



EMERGENCY STROBE LIGHT



## WALL MOUNTED SPRINKLERS



### THREE-WAY POLE SWITCH WITH DIMMER



### SINGLE POLE SWITCH WITH DIMMER



### SINGLE POLE SWITCH

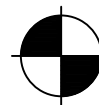
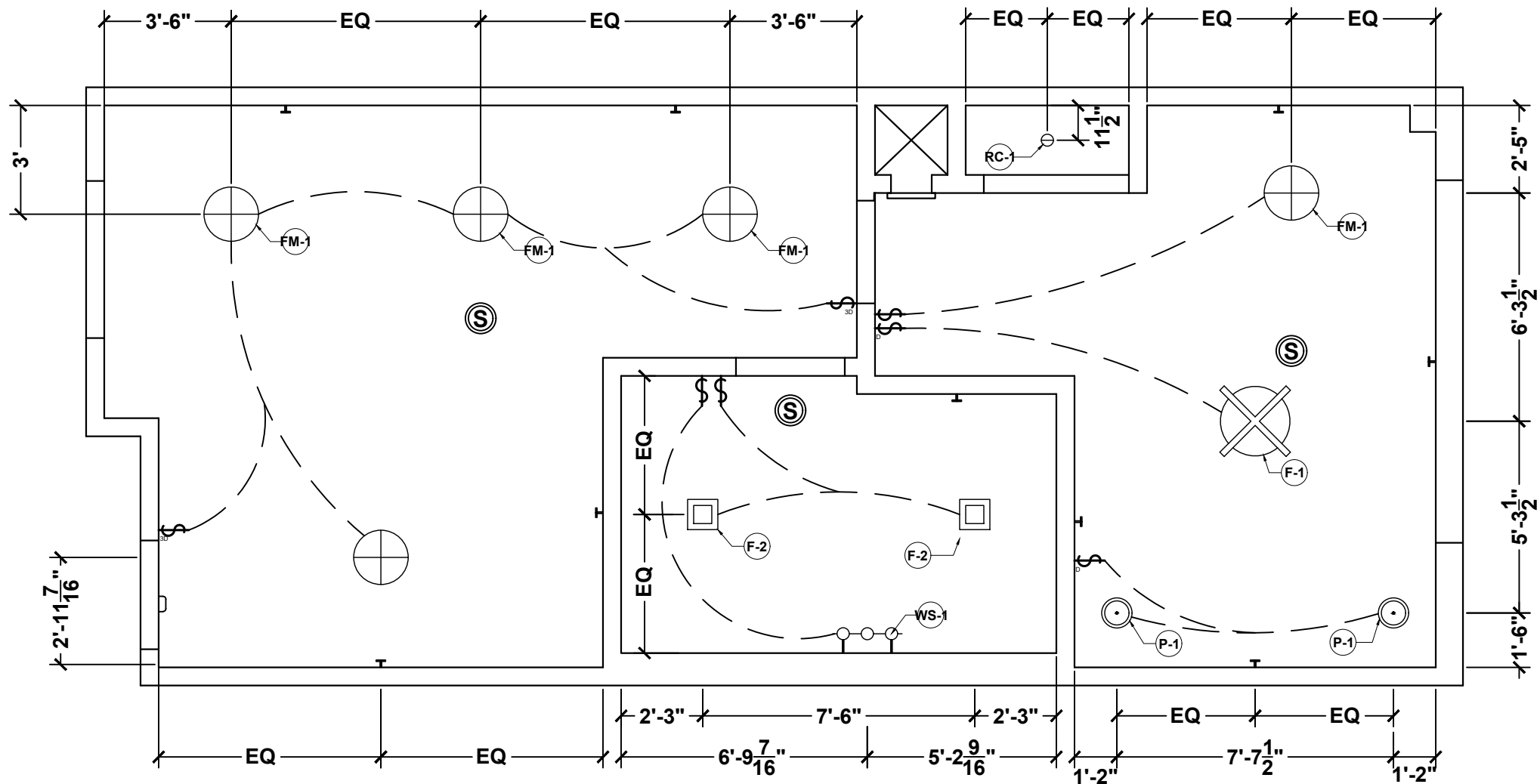

**CEILING HT**  
**9'-0" A.F.F**

103

# REFLECTED CEILING PLAN

SCALE 1/4" = 1'-0"





TIABRISHUN@DESIGN.COM

CLIENT NAME:  
HOTEL APHRODITE -  
SUITE REMODEL

CLIENT ADDRESS:  
4001 PRESIDENTIAL PARKWAY  
ATLANTA, GEORGIA 30340

STAMP:

SCALE: 1/4" = 1'-0"

DRAWN BY: TIA W.

DATE: 11/22/2024

FILE NAME:

HOTEL SUITE  
PROJECT

SHEET NUMBER:

ID104

SHEET NAME:

ELECTRICAL  
PLAN

LEGEND

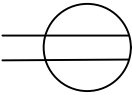
- 

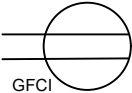
DUPLEX OUTLET
- 

DUPLEX GFCI OUTLET
- 

DUPLEX GFCI OUTLET 44" ABOVE  
FINISHED FLOORS
- 

TELEVISION OUTLET
- 

TELEPHONE OUTLET

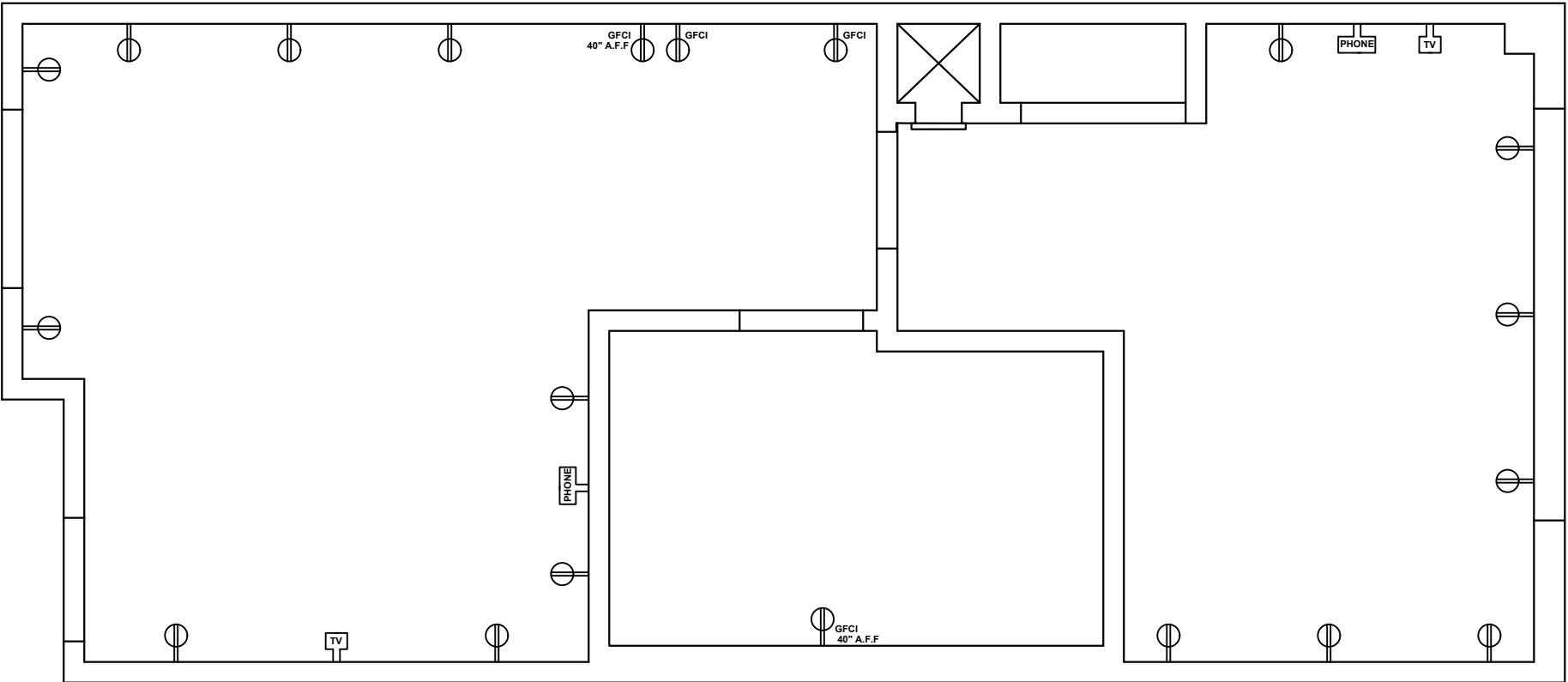

104 ELECTRICAL PLAN  
SCALE 1/4" = 1'-0"



WALL TREATMENT

FLOOR TREATMENT

CEILING TREATMENT

TRIM / BASEBORAD TREATMENT

LEGEND

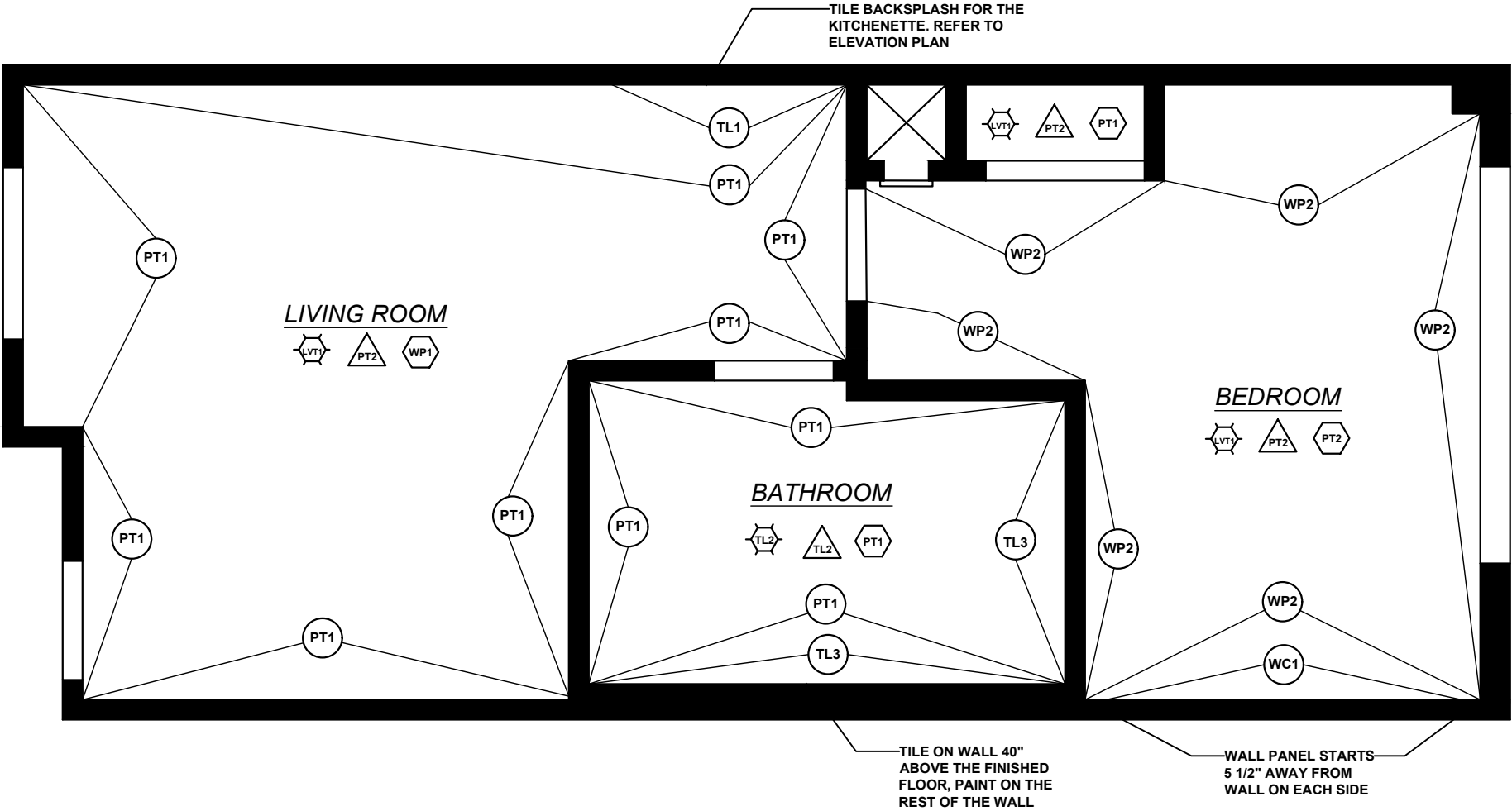

105

FINISH PLAN

SCALE 1/4" = 1'-0"



TIABRISHUN@DESIGN.COM

CLIENT NAME:  
HOTEL APHRODITE -  
SUITE REMODEL

CLIENT ADDRESS:  
4001 PRESIDENTIAL PARKWAY  
ATLANTA, GEORGIA 30340

STAMP:

SCALE: 1/4" = 1'-0

DRAWN BY: TIA W.

DATE: 11/22/2024

FILE NAME:

HOTEL SUITE  
PROJECT

SHEET NUMBER:

ID105

SHEET NAME:

FINISH PLAN



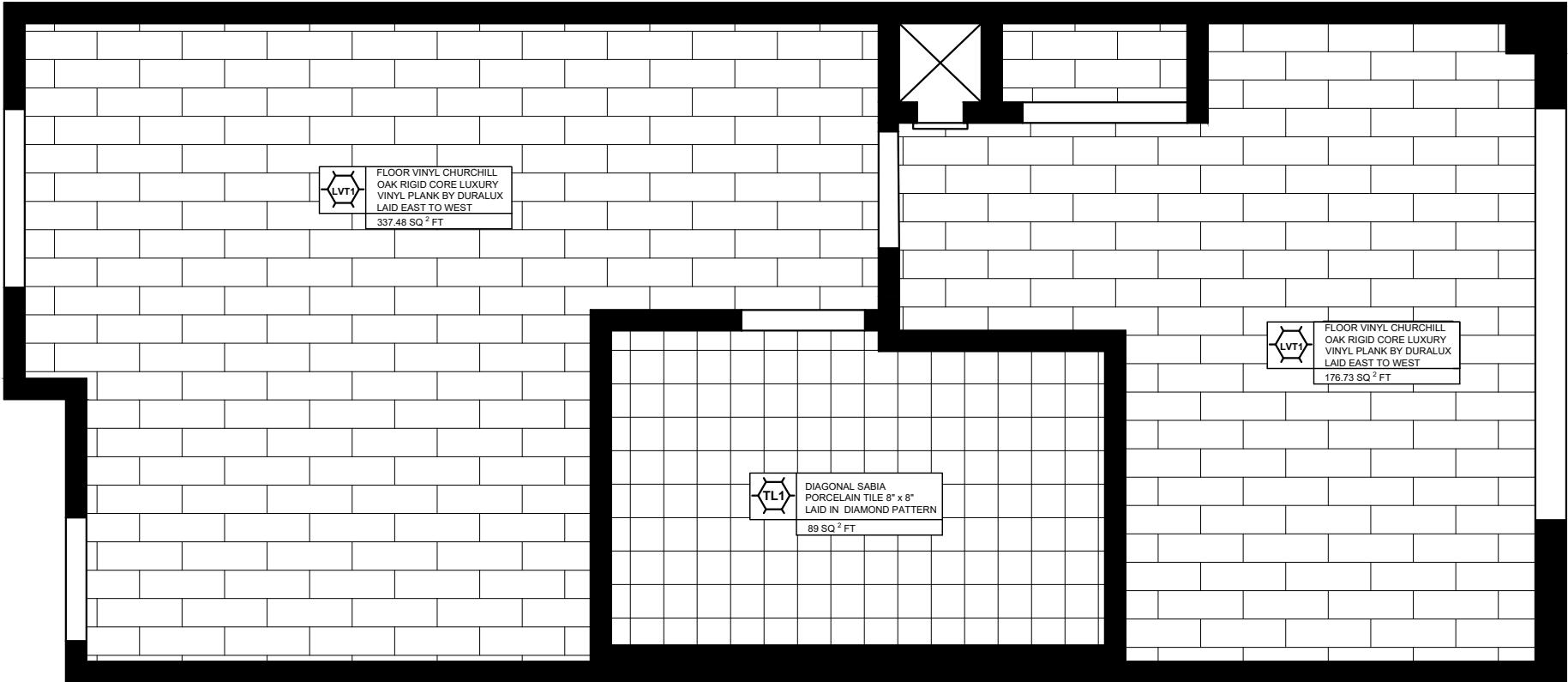

**106** **FLOOR FINISH PLAN**  
SCALE 1/4" = 1'-0"



TIABRISHUN@DESIGN.COM

CLIENT NAME:  
**HOTEL APHRODITE -  
SUITE REMODEL**

CLIENT ADDRESS:  
**4001 PRESIDENTIAL PARKWAY  
ATLANTA, GEORGIA 30340**

STAMP:

SCALE: 1/4" = 1'-0

DRAWN BY: TIA W.

DATE: 11/22/2024

FILE NAME:

HOTEL SUITE  
PROJECT

SHEET NUMBER:

ID106

SHEET NAME:  
FLOOR FINISH  
PLAN



CEILING HT  
9'-0" A.F.F

2'  
3'  
1'-2"  
2'-10"

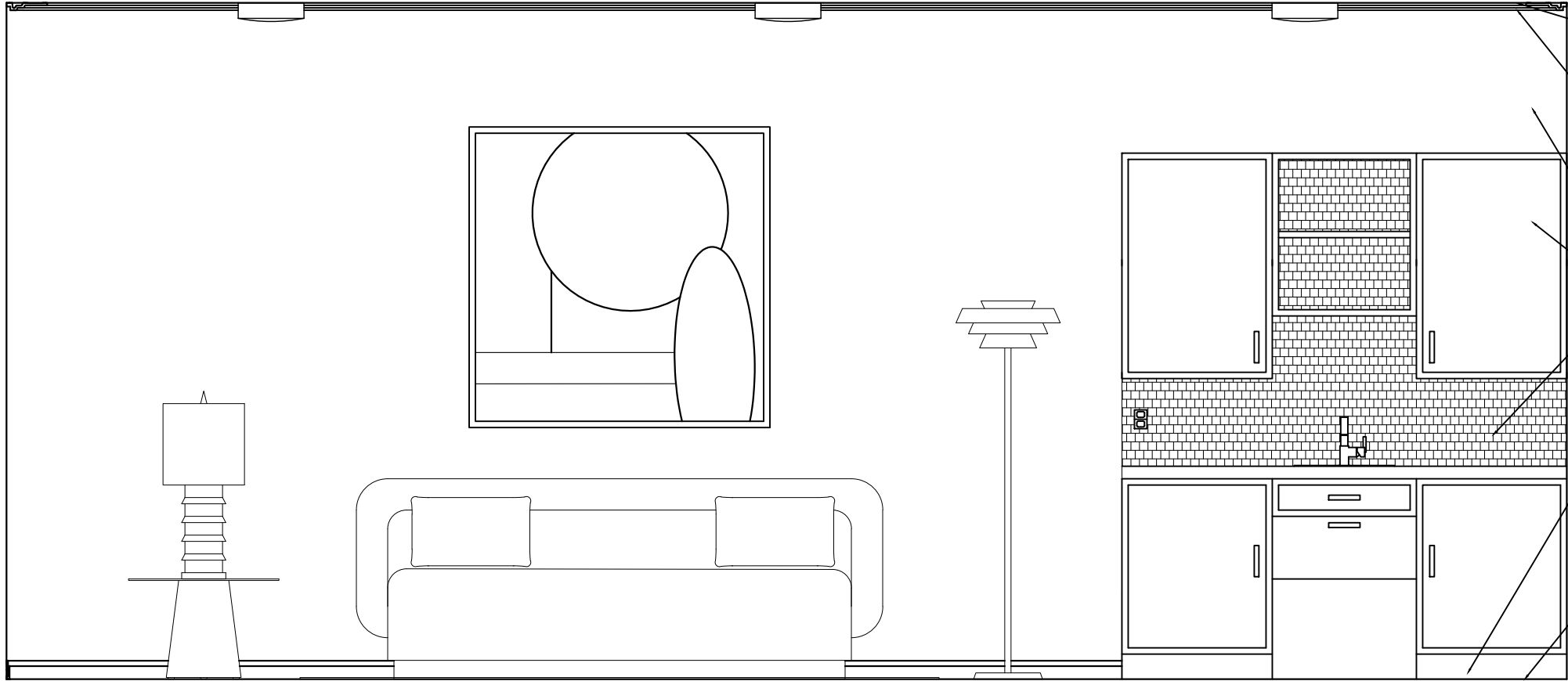

CEILING WALLPAPER  
CHRISTIAN LACROIX  
AGUA PARATI IN  
PAPAYE

CEILING TRIM C535  
CROWN MODELING  
ORAC BY OUTWATER  
SW 6885 KNOCKOUT  
ORANGE IN EGGSHELL

WALL PAINT SW 6661  
PAPAYA IN SATIN

MILLWORK PAINT SW  
6661 PAPAYA IN GLOSS

BACK SPLASH  
CELESTE CITRUS  
BLAST ORANGE  
GLASS POLISHED  
MOSAIC TILE BY  
TILEBAR

BASEBOARD SX187 3"  
ORAC BY OUTWATER  
PAINTED SSW 6885  
KNOCKOUT ORANGE  
IN EGGSHELL

FLOOR VINYL  
CHURCHILL OAK  
RIGID CORE LUXURY  
VINYL PLANK BY  
DURALUX LAID EAST  
TO WEST

1  
ID201

# LIVING ROOM ELEVATION

SCALE 1/2" = 1'-0'



TIABRISHUN@DESIGN.COM

CLIENT NAME:  
**HOTEL APHRODITE -  
SUITE REMODEL**

CLIENT ADDRESS:  
**4001 PRESIDENTIAL PARKWAY  
ATLANTA, GEORGIA 30340**

STAMP:

SCALE: 1/2" = 1'-0

DRAWN BY: TIA W.

DATE: 11/22/2024

FILE NAME:

HOTEL SUITE  
PROJECT

SHEET NUMBER:

ID201

SHEET NAME:

LIVING ROOM  
ELEVATION



CEILING HT  
9'-0" A.F.F

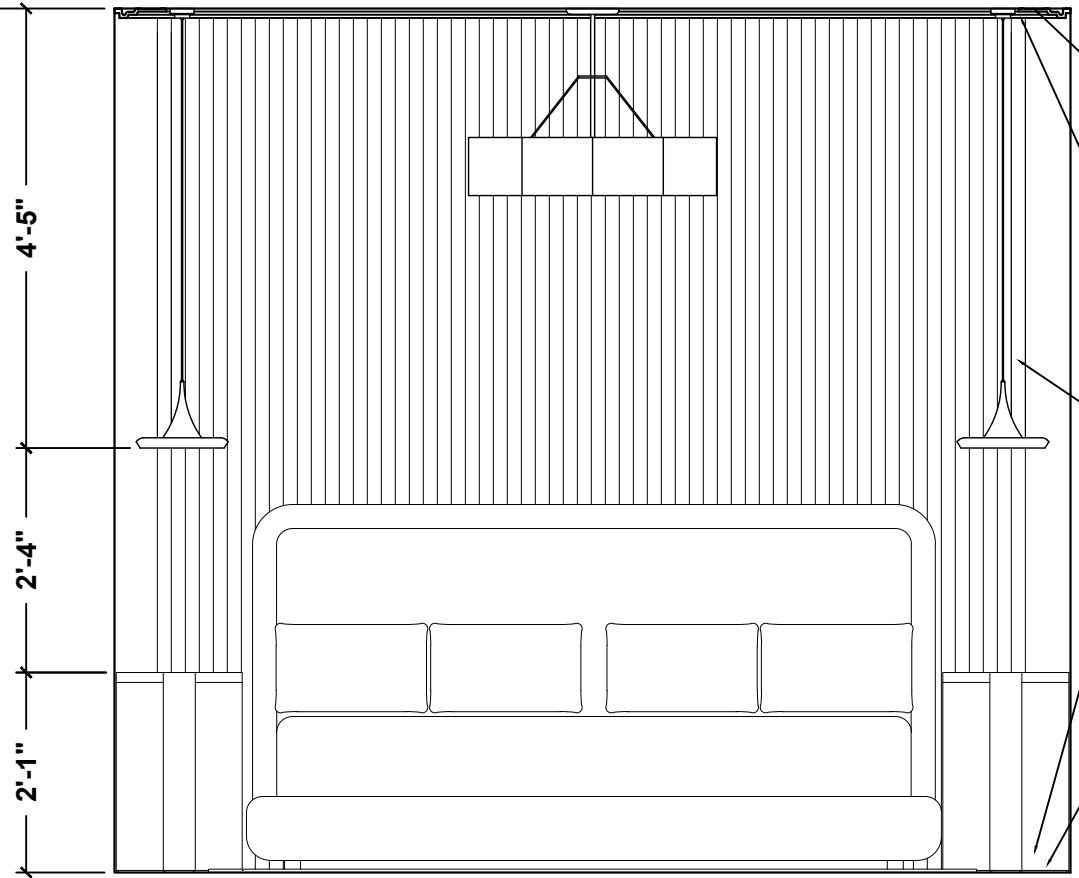

**1**  
ID202

**BEDROOM ELEVATION**  
SCALE 1/2" = 1'-0'



TIABRISHUN@DESIGN.COM

CLIENT NAME: HOTEL APHRODITE - SUITE REMODEL	CLIENT ADDRESS: 4001 PRESIDENTIAL PARKWAY ATLANTA, GEORGIA 30340
STAMP:	
SCALE:	1/2" = 1'-0
DRAWN BY:	TIA W.
DATE:	11/22/2024
FILE NAME:	
HOTEL SUITE PROJECT	
SHEET NUMBER:	
ID202	
SHEET NAME:	
BEDROOM ELEVATION	



CEILING HT  
9'-0" A.F.F

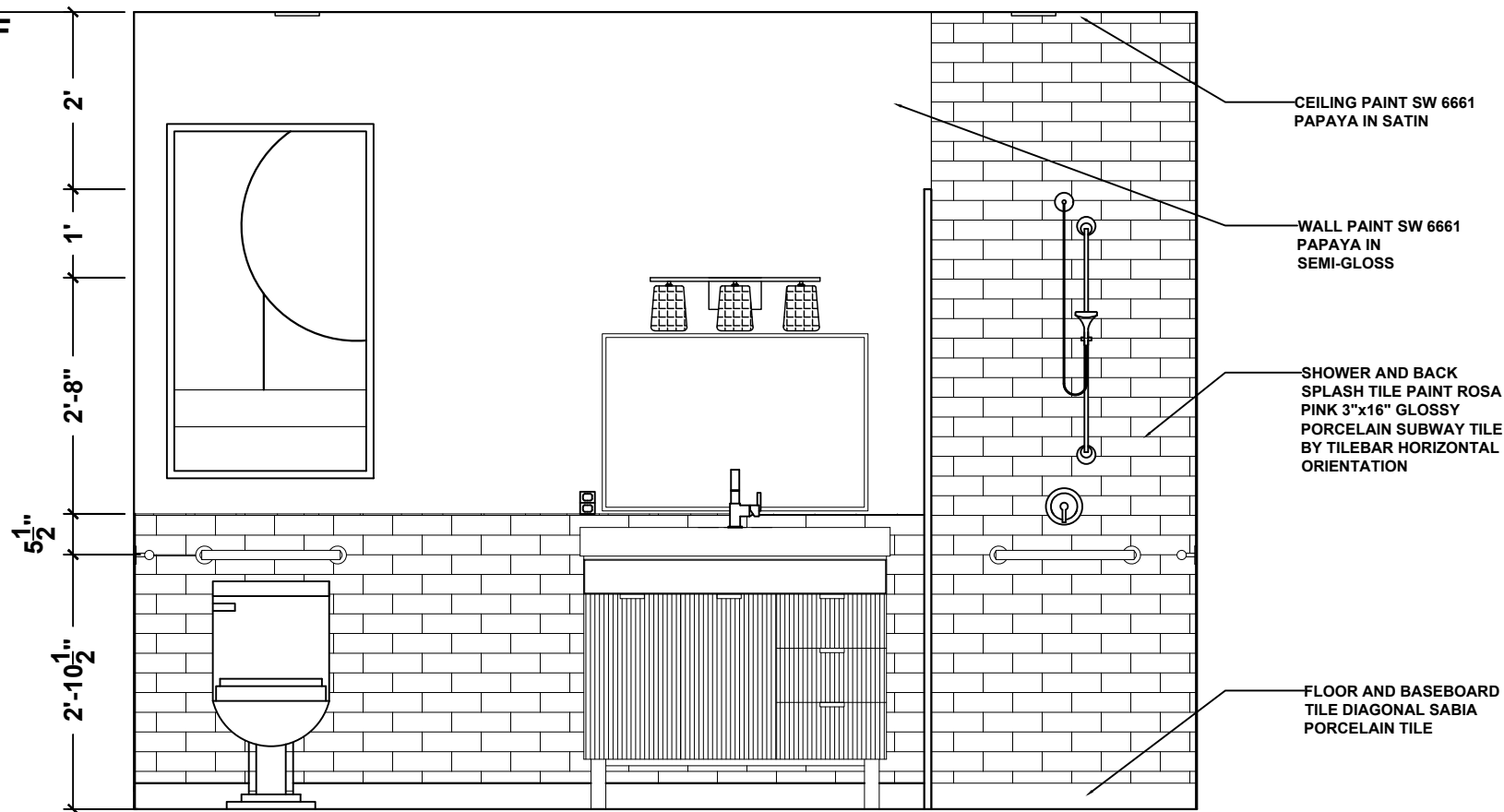

1  
ID203

**BATHROOM ELEVATION**  
SCALE 1/2" = 1'-0'



TIABRISHUN@DESIGN.COM

CLIENT NAME:  
**HOTEL APHRODITE -  
SUITE REMODEL**

CLIENT ADDRESS:  
**4001 PRESIDENTIAL PARKWAY  
ATLANTA, GEORGIA 30340**

STAMP:

SCALE: 1/2" = 1'-0

DRAWN BY: TIA W.

DATE: 11/22/2024

FILE NAME:

HOTEL SUITE  
PROJECT

SHEET NUMBER:

ID203

SHEET NAME:

BATHROOM  
ELEVATION



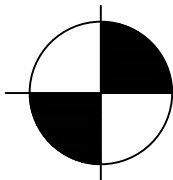

CEILING HT  
9'-0" A.F.F

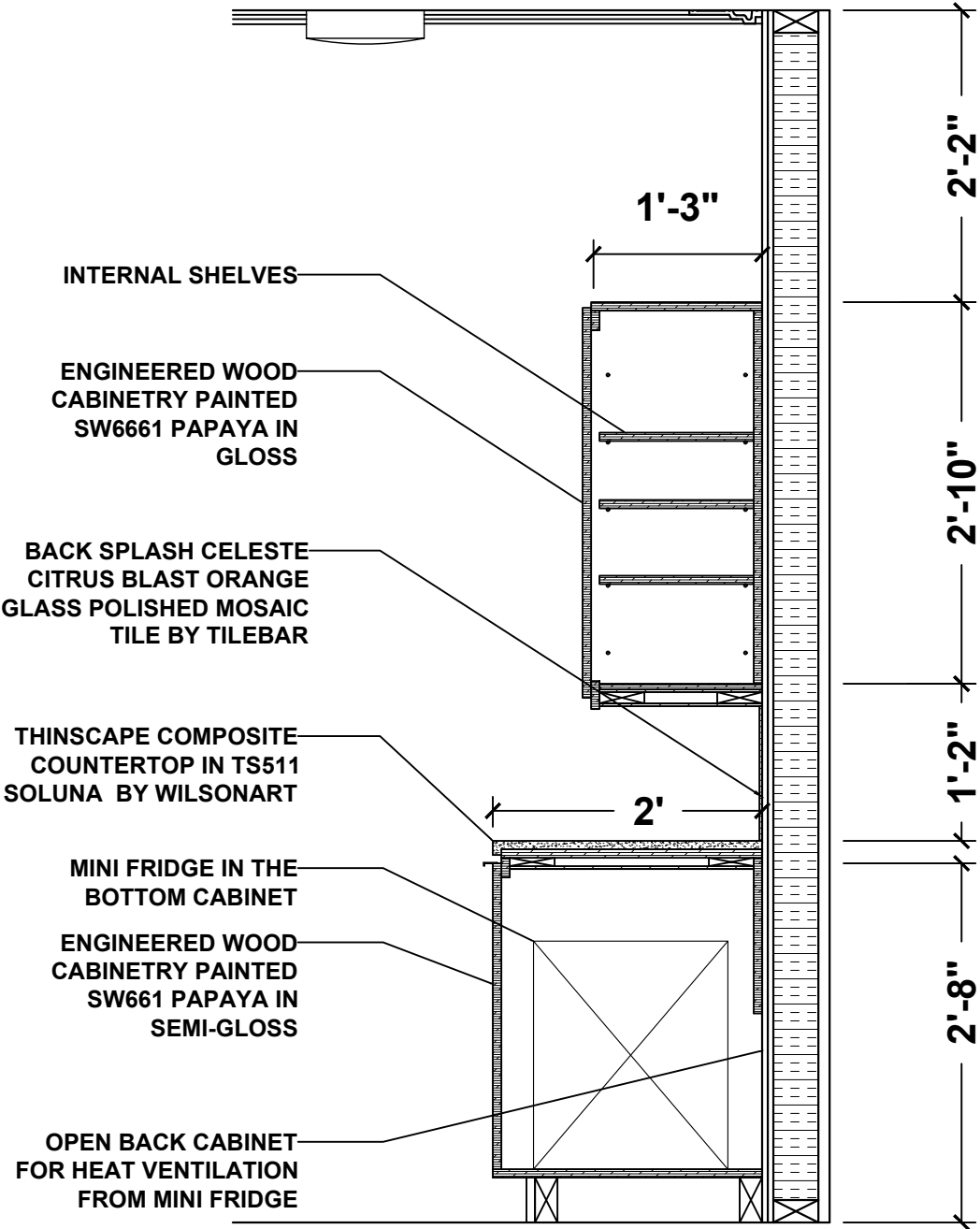

1

ID301

MILLWORK SECTION DETAIL  
SCALE 3/4" = 1'-0'

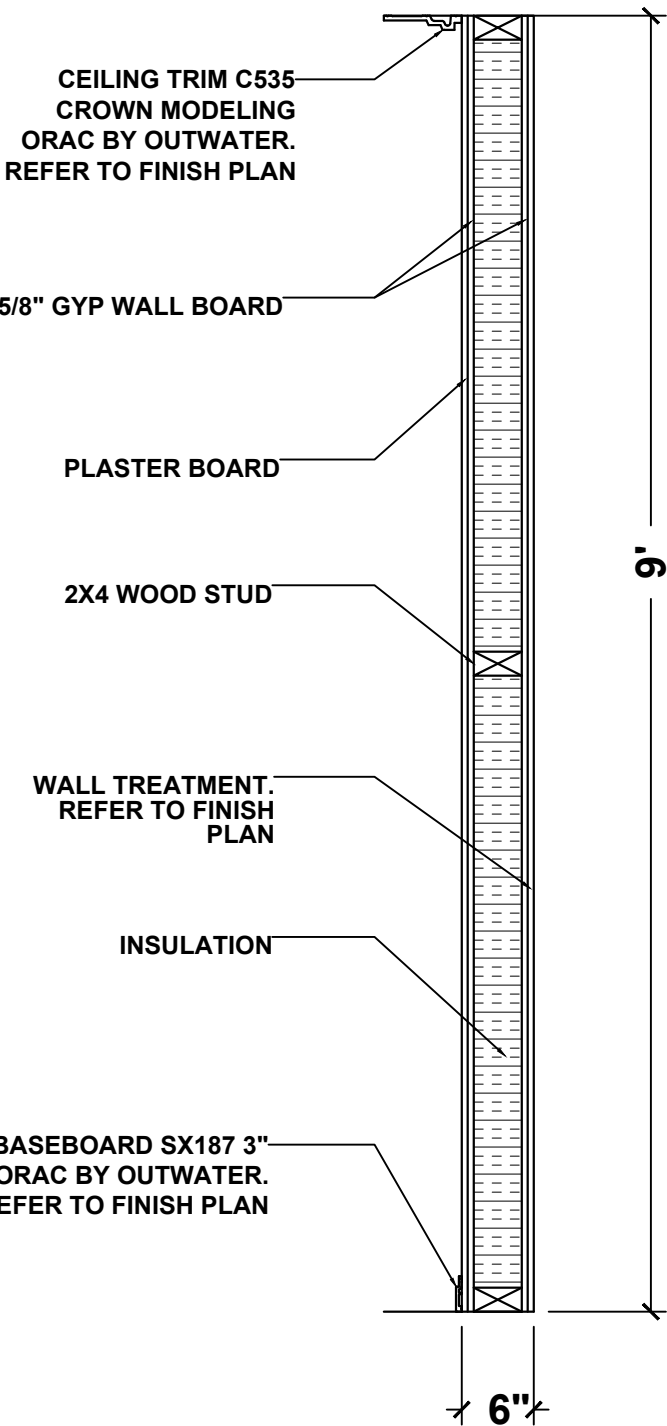

2

ID301

WALL SECTION DETAIL  
SCALE 3/4" = 1'-0'



TIABRISHUN@DESIGN.COM

CLIENT NAME:  
HOTEL APHRODITE -  
SUITE REMODEL

CLIENT ADDRESS:  
4001 PRESIDENTIAL PARKWAY  
ATLANTA, GEORGIA 30340

STAMP:

SCALE: 3/4" = 1'-0

DRAWN BY: TIA W.

DATE: 11/22/2024

FILE NAME:

HOTEL SUITE  
PROJECT

SHEET NUMBER:

ID301

SHEET NAME:  
SECTION DETAIL





TIABRISHUN@DESIGN.COM

CLIENT NAME:  
**HOTEL APHRODITE -  
SUITE REMODEL**

CLIENT ADDRESS:  
**4001 PRESIDENTIAL PARKWAY  
ATLANTA, GEORGIA 30340**

STAMP:

SCALE: 1/4" = 1'-0

DRAWN BY: TIA W.

DATE: 11/22/2024

FILE NAME:

HOTEL SUITE  
PROJECT

SHEET NUMBER:

ID401

SHEET NAME:

ENLARGED  
HORIZONTAL SECTION

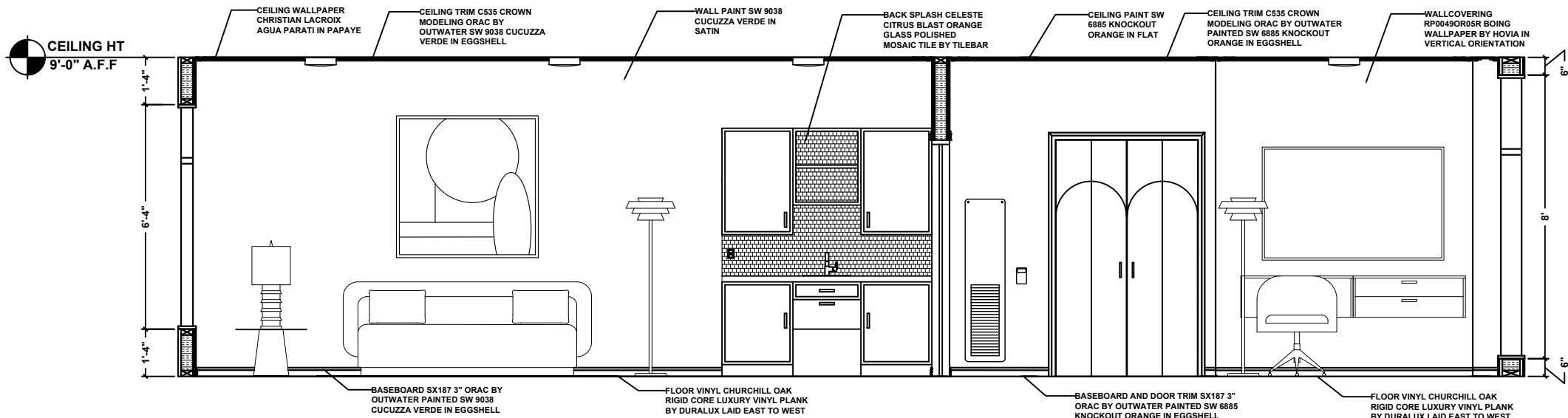

1  
ID401

ENLARGED HORIZONTAL SECTION  
SCALE 1/4" = 1'-0'



DOOR SCHEDULE

D-1	FRONT DOOR
	PISA - EXTERIOR MODERN FRONT DOOR BY LUX DOORS
	SIZE: 36"W x 1.75"D x 80"H
	QTY: 1
	MATERIAL: SOLID WHITE OAK
	NOTES: PRE-HUNG WITH HANDLE ON LEFT SIDE
D-2	BATHROOM DOOR
	CENTURY - INTERIOR MODERN DOOR
	SIZE: 36"W x 1.75"D x 80"H
	QTY: 1
	MATERIAL: SOLID WHITE OAK
	NOTES: DOOR SLAB COMBINED POCKET DOOR SYSTEM
D-3	BEDROOM DOOR
	CENTURY - INTERIOR MODERN DOOR BY LUX DOORS
	SIZE: 34"W x 1.75"D x 80"H
	QTY: 1
	MATERIAL: SOLID WHITE OAK
	NOTES: SLAB ONLY INSTALL WITH HANDLE ON RIGHT SIDE
D-4	CLOSET DOOR
	CAIRO DESIGN BI-FOLD DOORS BY RUSTIC LUXE DESIGN
	SIZE (OVERALL) : 48"W x 80"H
	QTY: 1
	MATERIAL: MAPLE WOOD SPECIES
	NOTES: PAINTED SW6661 PAPAYA

HARDWARE SCHEDULE

D-1	WIDE ANGLE DOOR VIEWER BY SCHLAGE
	SIZE: 0.5" ROUND
	QTY: 1
	MATERIAL: POLISHED BRASS
D-1	ARCHED RFID TRIM BY ROCKY MOUNTIAN
	SIZE: 2.5"W x 9"H
	QTY: 1
	MATERIAL: WHITE BRONZE LIGHT
D-2	PRIVACY DOOR LEVER SET BY VAGGIO
	SIZE: 2.75"
	QTY: 1
	MATERIAL: SATIN BRASS
D-3	CENTER PULL DOOR SET BY MISENO
	SIZE: 7"
	QTY: 1
	MATERIAL: GOLD COATED STEEL
D-4	CENTER PULL DOOR SET BY MISENO
	SIZE: 7"
	QTY: 2
	MATERIAL: CHAMPAGNE BRASS



TIABRISHUN@DESIGN.COM

CLIENT NAME:  
HOTEL APHRODITE -  
SUITE REMODEL

CLIENT ADDRESS:  
4001 PRESIDENTIAL PARKWAY  
ATLANTA, GEORGIA 30340

STAMP:

SCALE: VARIES

DRAWN BY: TIA W.

DATE: 11/22/2024

FILE NAME:

HOTEL SUITE  
PROJECT

SHEET NUMBER:

ID601

SHEET NAME:  
DOOR AND HARDWARE  
SCHEDULE



WINDOW SCHEDULE

W-1	EPICVUE CLAD-WOOD WINDOW FIXED SASH TOP DOWN GRILLE
	LOCATION: LIVING ROOM
	SIZE: 52"W x 76"H
	ROUGH OPENING: 52.75"W x 76.75"H
	TRIM MATERIAL: POLISHED RED OAK
	GLAZE: LOW-E INSULATING GLASS
	NOTES: ENEGRY EFFICIENT GLASS
W-2	EPICVUE CLAD-WOOD WINDOW FIXED SASH TOP DOWN GRILLE
	LOCATION: BEDROOM
	SIZE: 120"W x 96"H
	ROUGH OPENING: 120.75"W x 96.75"H
	TRIM MATERIAL: POLISHED RED OAK
	GLAZE: LOW-E INSULATING GLASS
	NOTES: ENEGRY EFFICIENT GLASS



TIABRISHUN@DESIGN.COM

CLIENT NAME: HOTEL APHRODITE - SUITE REMODEL	CLIENT ADDRESS: 4001 PRESIDENTIAL PARKWAY ATLANTA, GEORGIA 30340
STAMP:	
SCALE:	VARIES
DRAWN BY:	TIA W.
DATE:	11/22/2024
FILE NAME:	
HOTEL SUITE PROJECT	
SHEET NUMBER:	
ID602	
SHEET NAME: WINDOW SCHEDULE	



FURNITURE SCHEDULE

<div>T-1</div>	CIRCULA LOW SIDE TABLE BY BLUDOT
	COLOR: DARK OLIVE
	DIM: 24"L x24"W x 16"H
	QTY: 1

<div>T-2</div>	JENNI CURVED COFFEE TABLE BY BRADLEY
	FINISH: SEA MOSS ON OAK FINISH BY BRADLEY
	DIM: 24"L x 60"W x 19"H
	QTY: 1

<div>T-3</div>	WONDER WALL 2.0 2 DRAWER CABINET BY BLUDOT
	COLOR: WHITE OAK
	DIM: 18"L x 38"W x 14"H
	QTY: 2

<div>T-4</div>	RENDER WALL MOUNT CORNER OFFICE DESK BY MODWAY
	DIM: 54.5"L x 14"W x 9.5"H
	QTY: 1

<div>T-5</div>	WONDER WALL 2.0 2 DOOR CABINET BY BLUDOT
	COLOR: WHITE OAK
	DIM: 18"L x 38"W x 14"H
	QTY: 1

<div>T-6</div>	WONDER WALL 2.0 DESK BY BLUDOT
	COLOR: WHITE OAK
	DIM: 18"L x 38"W x 14"H
	QTY: 1

<div>T-7</div>	LAPIDUS SIDE TABLE BY ROSE TARLOW
	FINISH: APPLE LIGHT OAK
	DIM: 16"L x 25"W x 25"H
	QTY: 2

<div>L-1</div>	ORANGE TABLE LAMP BY WORLDS AWAY
	DIM: 13"L x 13"W x 30"H
	QTY: 3

<div>L-2</div>	PIERCE FLOOR LAMP BY ROBERT ABBEY
	COLOR: ORANGE
	DIM: 17"L x 17"W x 60.4"H
	QTY: 2

<div>S-1</div>	KW WETHERLY SOFA BY LEE JOFA
	FABRIC: SEABREEZE - SUNSET ORANGE BY DONGHIA
	DIM: 32.75"L x 84"W x 32"H
	QTY: 1

<div>C-1</div>	KW WETHERLY SWIVEL CHAIR BY LEE JOFA
	FABRIC: SEABREEZE - SUNSET ORANGE BY DONGHIA
	DIM: 33"L x 31"W x 32"H
	QTY: 1

<div>C-2</div>	BURNS DESK CHAIR BY KRAVET
	COLOR: JAVA JUNGLE LINEN - MAIZE BY LEE JOFA
	DIM: 29"L x 29.5"W x 34"H
	QTY: 2

<div>V-1</div>	PALOS 42" FREE STANDING BASIN VANITY SET BY MISENO
	DIM: 22"L x 42"W x 37.8"H
	QTY: 1

<div>R-1</div>	REFLETS SUR LE RHONE VERT RIZERE BY DESIGNER GUILD
	DIM: 63"L x 102"W
	QTY: 1

<div>R-2</div>	MAHAKAM COBALT OUTDOOR RUG BY DESIGNER GUILD
	DIM: 63"L x 102"W
	QTY: 1

<div>BD-1</div>	GRIFFIN QUEEN BED BY JOYBIRED
	FABRIC: SEABREEZE - SUNSET ORANGE BY DONGHIA
	DIM: 89.5"L x 70"W x 46"H
	QTY: 1

<div>B-1</div>	FOLDING WOOD LUGGAGE RACK BY WOODEN MALLET
	COLOR: LIGHT OAK
	DIM: 15.5"L x 23.75"W x 20"H
	QTY: 1



TIABRISHUN@DESIGN.COM

CLIENT NAME:  
HOTEL APHRODITE -  
SUITE REMODEL

CLIENT ADDRESS:  
4001 PRESIDENTIAL PARKWAY  
ATLANTA, GEORGIA 30340

STAMP:

SCALE: VARIES

DRAWN BY: TIA W.

DATE: 11/22/2024

FILE NAME:

HOTEL SUITE  
PROJECT  
SHEET NUMBER:  
  
ID603

SHEET NAME:  
FURNITURE  
SCHEDULE



LIGHTNING SCHEDULE

FM-1	SOUFFLE LED FLUSH MOUNT DRUM FIXTURE BY ET2
	DIM: 11" ROUND
	TYPE: INTERGRATED LED
	QTY: 5

F-1	STOCKHOLM 14" LED INDOR CEILING FAN BY SAVOY HOUSE
	DIM: 31"W x 12"H
	TYPE: LED BULB (INCLUDED)
	QTY: 1

F-2	DESIGNER SERIES 110 CFM 0.9 SONE BATH FAN
	DIM: 7.5"L x 10.25"W
	TYPE: INTERGRATED LED
	QTY: 2

P-1	SINGLE LIGHT LED PENDANT BY NUVO LIGHTING
	DIM: 8"H x 10.5"W
	TYPE: INTERGRATED LED
	QTY: 2

WS-1	SABEN 3 LIGHT 23" VANITY LIGHT BY MILLENNIUM LIGHTING
	DIM: 7.5"L x 10.25"W
	TYPE: BLUB (NOT INCLUDED)
	QTY: 1

RC-1	RECESSED CAN - MOTION SENSORED
	DIM: 4" ROUND
	TYPE: LED
	QTY: 1



TIABRISHUN@DESIGN.COM

CLIENT NAME:  
HOTEL APHRODITE -  
SUITE REMODEL

CLIENT ADDRESS:  
4001 PRESIDENTIAL PARKWAY  
ATLANTA, GEORGIA 30340

STAMP:

SCALE: VARIES

DRAWN BY: TIA W.

DATE: 11/22/2024

FILE NAME:

HOTEL SUITE  
PROJECT

SHEET NUMBER:

ID604

SHEET NAME:

LIGHTING  
SCHEDULE



FINISH SCHEDULE

LIVING ROOM

PT1	WALL PAINT
	MANUFACTURE: SHERWIN WILLIAMS
	PAPAYA SW 6661
	NOTE: SATIN FINISH

TL1	KITCHENETTE BACKSPLASH
	MANUFACTURE: TILEBAR
	CELESTE CITRUS BLAST ORANGE 1x1 GLASS MOSAIC TILE
	NOTE: INSTALL WITH WHITE GROUT

WP1	CEILING TREATMENT
	MANUFACTURE: DESIGNERS GUILD
	AGUA PARATI - PAPAYE PCL663/06
	NOTE: CHRISTIAN LACROIX WALLPAPER

PT2	WALL TRIM/BASEBOARD PAINT
	MANUFACTURE: SHERWIN WILLIAMS
	KNOCKOUT ORANGE SW 6885
	NOTE: SATIN FINISH

LVT1	LUXURY VINYL FLOORING
	MANUFACTURE: DURALUX PERFORMANCE
	CHURCHILL OAK
	NOTE: LAID EAST TO WEST

BATHROOM

PT1	WALL PAINT
	MANUFACTURE: SHERWIN WILLIAMS
	PAPAYA SW 6661
	NOTE: SEMI-GLOSS FINISH

TL3	BATHROOM WALL TILE
	MANUFACTURE: TILEBAR
	PAINT ROSA PINK 3"x16" GLOSSY PORCELAIN SUBWAY TILE
	NOTE: INSTALL WITH WHITE GROUT

PT1	CEILING PAINT
	MANUFACTURE: SHERWIN WILLIAMS
	PAPAYA SW 6661
	NOTE: SEMI-GLOSS FINISH

TL2	WALL BASEBOARD TILE
	MANUFACTURE: HARVEY MARIA
	DOVETAIL BURNT COPPER 12"x12"
	NOTE: EXTEND 2" ABOVE FINISHED FLOOR MAKING 2"x12"

TL2	BATHROOM TILE FLOORING
	MANUFACTURE: HARVEY MARIA
	DOVETAIL BURNT COPPER 12"x12"
	NOTE: INSTALL WITH WHITE GROUT

BEDROOM

WP2	WALL TREATMENT
	MANUFACTURE: HOVIA
	BOING WALLPAPER RP0049OR05R
	NOTE: PRO GRADE LAID IN VERTICAL ORENENATION

WC1	WALL TREATMENT FOR ACCENT WALL
	MANUFACTURE: DIMENSIONS
	WOODLAND HONEY WOOD WALL ACOUSTIC PANEL
	NOTE: PANEL IN VERTICAL ORENENTATION

PT2	CEILING PAINT
	MANUFACTURE: SHERWIN WILLIAMS
	KNOCKOUT ORANGE SW 6885
	NOTE: FLAT FINISH

PT2	WALL TRIM/BASEBOARD PAINT
	MANUFACTURE: SHERWIN WILLIAMS
	KNOCKOUT ORANGE SW 6885
	NOTE: EGGSHELL FINISH

LVT1	LUXURY VINYL FLOORING
	MANUFACTURE: DURALUX PERFORMANCE
	CHURCHILL OAK
	NOTE: LAID EAST TO WEST



TIABRISHUN@DESIGN.COM

CLIENT NAME:  
HOTEL APHRODITE -  
SUITE REMODEL

CLIENT ADDRESS:  
4001 PRESIDENTIAL PARKWAY  
ATLANTA, GEORGIA 30340

STAMP:

SCALE: VARIES

DRAWN BY: TIA W.

DATE: 11/22/2024

FILE NAME:

HOTEL SUITE  
PROJECT

SHEET NUMBER:

ID605

SHEET NAME:

FINISH  
SCHEDULE



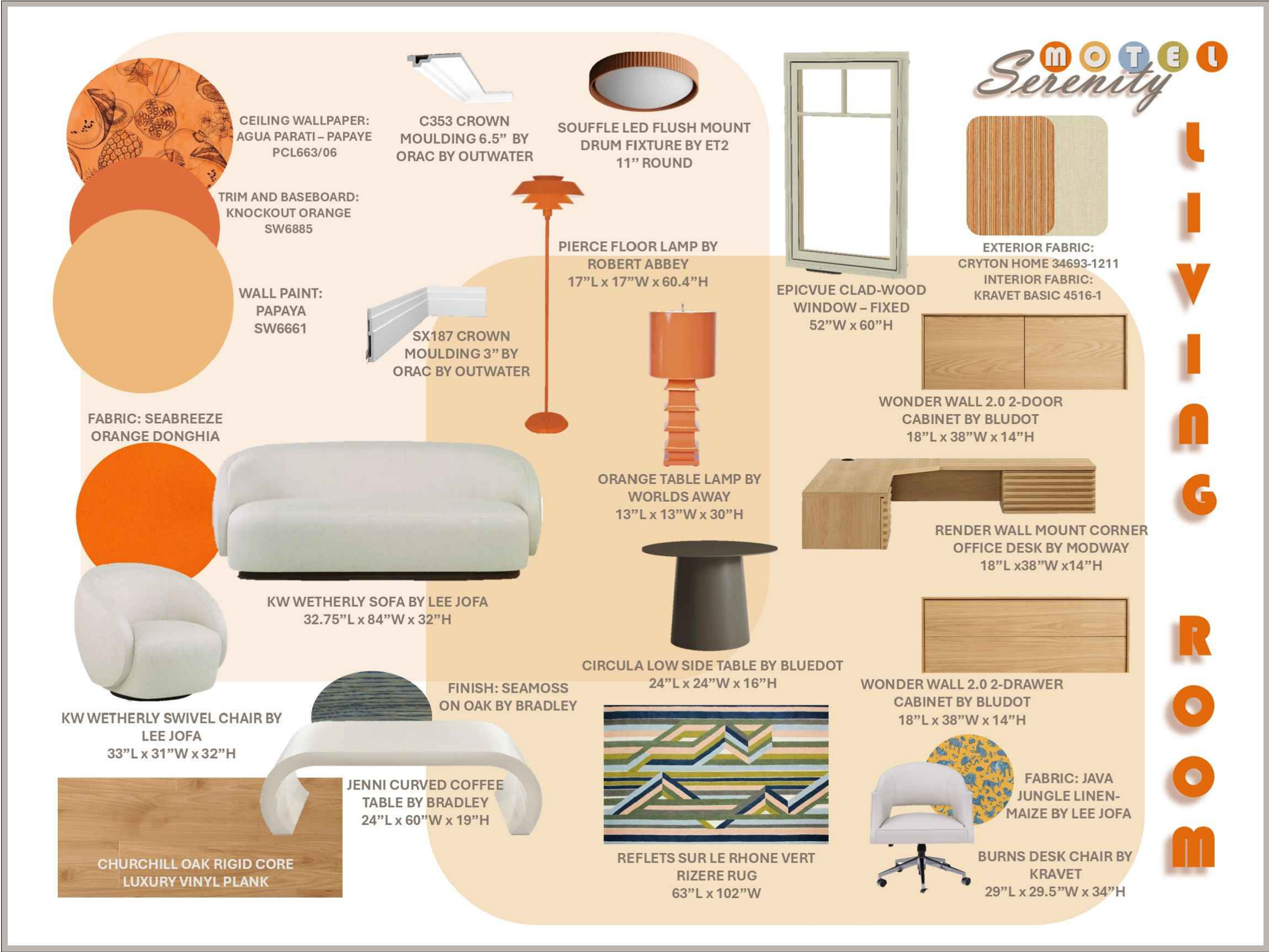

	
TIABRISHUN@DESIGN.COM	
CLIENT NAME:	HOTEL APHRODITE - SUITE REMODEL
CLIENT ADDRESS:	4001 PRESIDENTIAL PARKWAY ATLANTA, GEORGIA 30340
STAMP:	
SCALE:	VARIES
DRAWN BY:	TIA W.
DATE:	11/22/2024
FILE NAME:	
HOTEL SUITE PROJECT	
SHEET NUMBER:	
ID701	
SHEET NAME:	
LIVING ROOM DESIGN BOARD	





**CLIENT NAME:**  
**HOTEL APHRODITE -**  
**SUITE REMODEL**

**CLIENT ADDRESS:**  
**4001 PRESIDENTIAL PARKWAY**  
**ATLANTA, GEORGIA 30340**

**STAMP:**

<b>SCALE:</b>	<b>VARIES</b>
---------------	---------------

DRAWN BY: TIA W.

**DATE:** 11/22/2024

**FILE NAME:**

## HOTEL SUITE PROJECT

**SHEET NUMBER:**

ID702

**SHEET NAME:**

# BATHROOM DESIGN BOARD



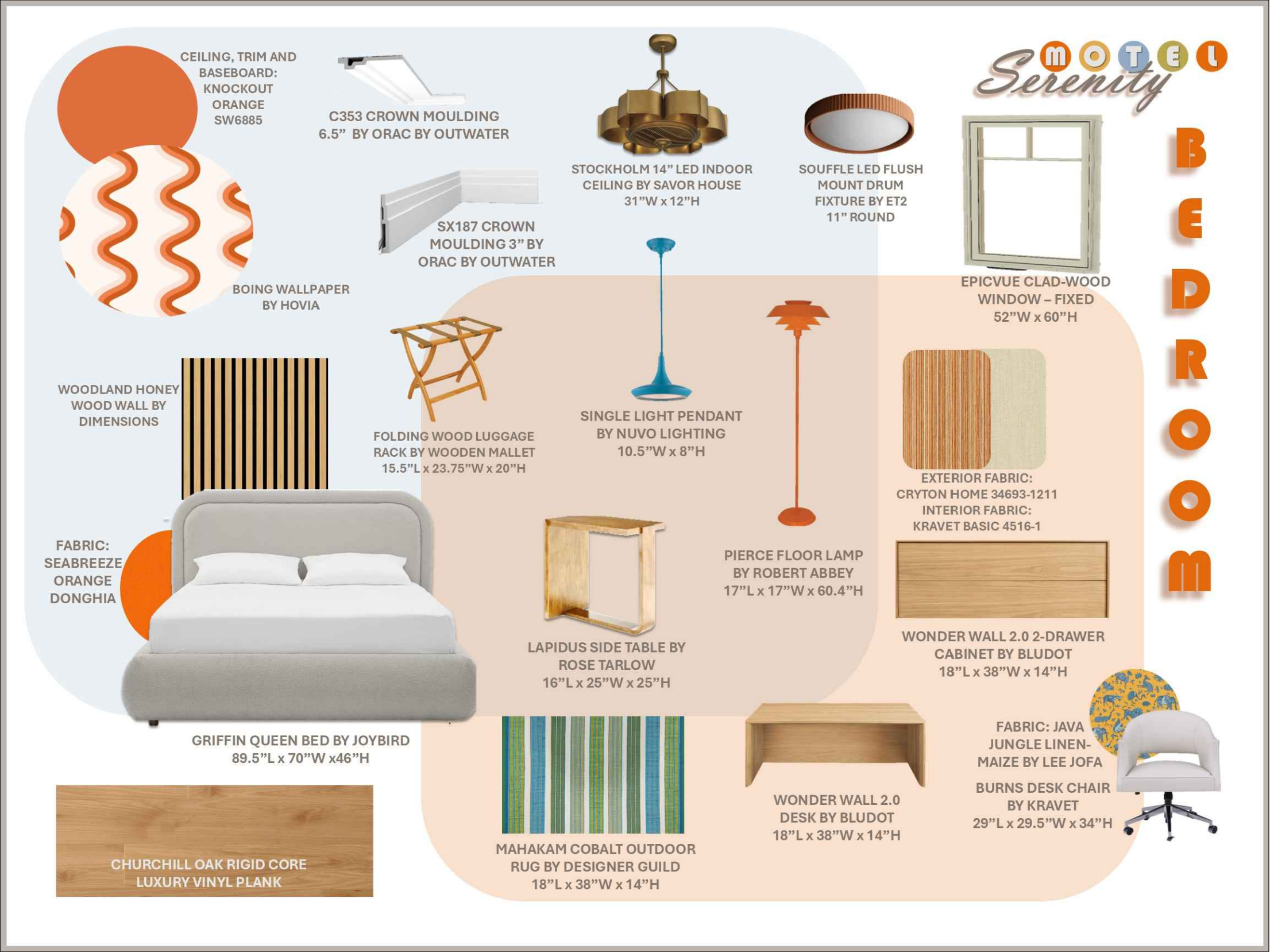

TIABRISHUN@DESIGN.COM

CLIENT NAME:  
**HOTEL APHRODITE -  
SUITE REMODEL**

CLIENT ADDRESS:  
**4001 PRESIDENTIAL PARKWAY  
ATLANTA, GEORGIA 30340**

STAMP:

SCALE: VARIES

DRAWN BY: TIA W.

DATE: 11/22/2024

FILE NAME:

**HOTEL SUITE  
PROJECT**

SHEET NUMBER:

ID703

SHEET NAME:

**BEDROOM  
DESIGN BOARD**



RENDERED FLOOR PLAN



TIABRISHUN@DESIGN.COM

CLIENT NAME:  
HOTEL APHRODITE -  
SUITE REMODEL

CLIENT ADDRESS:  
4001 PRESIDENTIAL PARKWAY  
ATLANTA, GEORGIA 30340

STAMP:

SCALE: VARIES

DRAWN BY: TIA W.

DATE: 11/22/2024

FILE NAME:

HOTEL SUITE  
PROJECT

SHEET NUMBER:

ID704

SHEET NAME:

RENDERED  
FLOOR PLAN





TIABRISHUN@DESIGN.COM

CLIENT NAME:  
HOTEL APHRODITE -  
SUITE REMODEL

CLIENT ADDRESS:  
4001 PRESIDENTIAL PARKWAY  
ATLANTA, GEORGIA 30340

STAMP:

SCALE: VARIES

DRAWN BY: TIA W.

DATE: 11/22/2024

FILE NAME:

HOTEL SUITE  
PROJECT

SHEET NUMBER:

ID705

SHEET NAME:

RENDERED  
PERSPECTIVE VIEWS